W·O·R·L·D 25 U·P·D·A·T·E

Walt Disney World® Resort • Fall Edition • October 16-31, 1997

Welcome to the WALT DISNEY WORLD® Resort! The excitement over our 25th Anniversary is everywhere you look–from the MAGIC KINGDOM® Park, Epcot® and the Disney-MGM Studios, to our splashy Water Parks and new DOWNTOWN DISNEY area featuring the West Side, Pleasure Island and the Marketplace. Entirely new parades, fireworks, attractions and special events will make this a historic vacation you'll never forget, and to help you take advantage of all there is to do during our 25th Anniversary celebration, we have outlined the "must-see" events in this *World Update*. So look inside and discover more about our World. You can also tune your in-room television to **Channel 13** for even more information.

25th Anniversary Welcome Center

At the MAGIC KINGDOM® Park, stop in the official Welcome Center for the 25th Anniversary of the WALT DISNEY WORLD® Resort and register as a guest of honor.

25th Anniversary "Remember The Magic Parade"

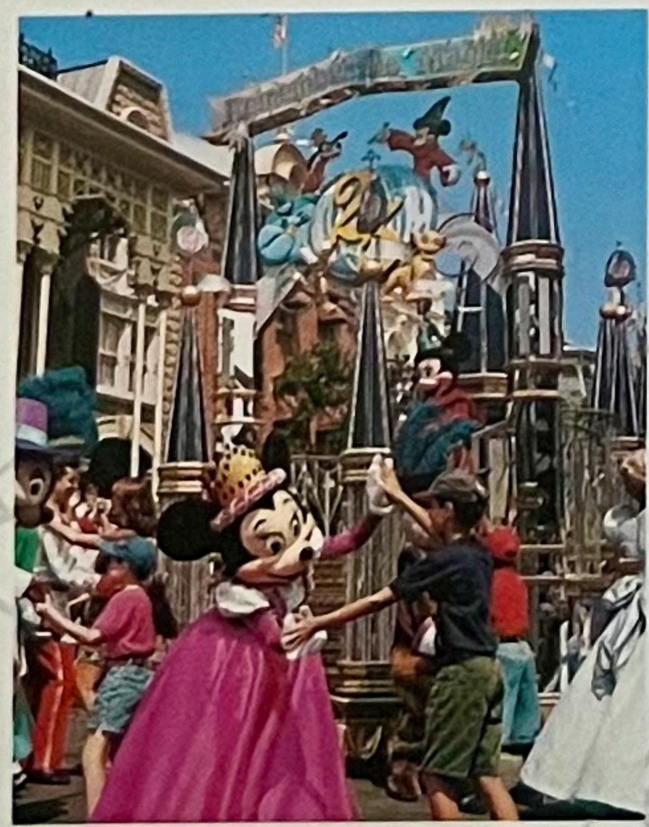

This unique "street-theater" parade at the MAGIC KINGDOM® Park features floats inspired by such Disney classics as *Snow White, The Little Mermaid* and other favorites.

IllumiNations 25

The biggest entertainment extravaganza of all explodes into the sky with the all-new *IllumiNations 25* every night around World Showcase Lagoon at Epcot®. The fireworks, light and laser spectacle opens with a salute to guests from around the globe, then showcases classical music.

Goosebumps™ HorrorLand Fright Show

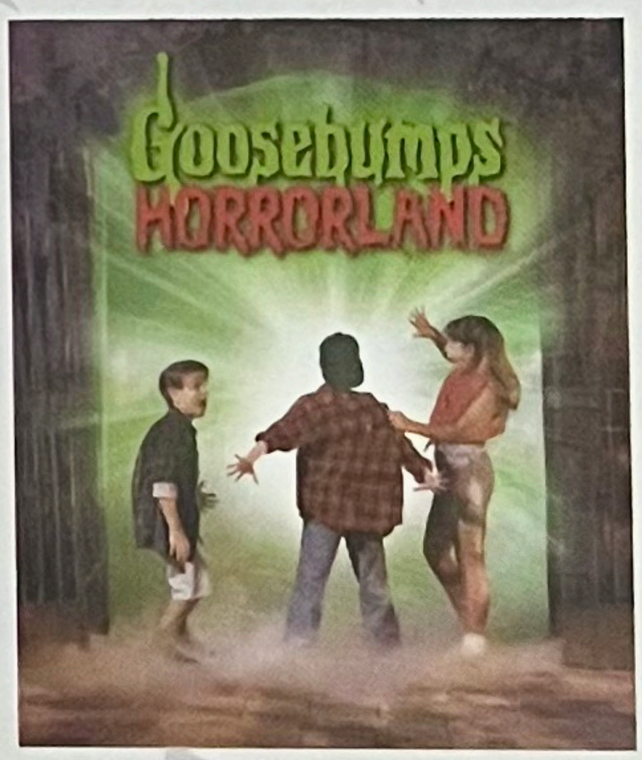

Visitors beware, you're in for a scare! The Goosebumps HorrorLand Fright Show, now at the Disney-MGM Studios, sends you through real nightmares, straight from the pages of R.L. Stine's best-selling books and hit TV show. You'll meet the grimmest of ghouls including Slappy the ventriloquist's dummy, Curly the skeleton, Prince Khor-Ru the mummy, and many more of your ghastly favorites.

Goosebumps and associated slogans are property of Parachute Press, Inc.® 1997 Parachute Press, Inc. All rights reserved.

MAGIC KINGDOM® PARK

Character Greetings

Meet your favorite Disney Characters daily for autographs and photo sessions. Please check the Park guide map for times of appearances at the following places:

- Mickey's Toontown Fair at Mickey's Country House and Character Hall of Fame
- Main Street, U.S.A. at Tour Guide Gardens
- Fantasyland Character Festival, Mad Tea Party and at Ariel's Grotto
- Liberty Square at the Riverboat Landing and the Enchanted Glade
- Frontierland at Splash Mountain Courtyard
- Adventureland next to Aloha Isle

Mickey's Toontown Fair

Mickey's Toontown Fair is your blue ribbon opportunity to meet Mickey, Minnie and your favorite Disney Characters. This colorful, bustling county celebration is the home of Mickey's Country House, Minnie's Country House, as well as Donald's Boat and The Barnstormer, a topsy-turvy kid-sized rollercoaster.

EPCOT®

Epcot International food and wine festival

Beginning Saturday, October 25, send your taste buds on a trip around the world as you sample foods that are the pride and joy of Italy, India, Greece, Russia, the Caribbean, Latin America and other international regions. Get ready for cultural cuisine complete with fantastic entertainment, native marketplaces, wine tastings, cooking demonstrations, kids' activities and more. Polish Kielbasa, Norwegian salmon, Jamaican jerk pork, Russian blinis. You'll eat and you'll eat some more, while enjoying Moroccan belly dancers, Chinese acrobats, Jamaican limbo dancers, and other great entertainers. You'll see celebrated chefs and taste world-class wines, all on a delightful stroll along World Showcase Lagoon. For all the details, be sure to pick up a festival guide upon your arrival to Epcot®.

Honey, I Shrunk The Audience

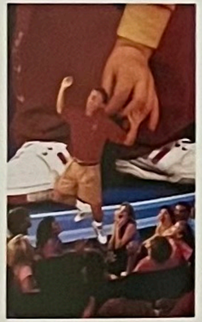

First, he shrunk the kids. Then he blew up the baby. Now, Professor Wayne Szalinski is shrinking an entire theater audience – and you can be a part of the excitement! Battle a herd of mice and a temperamental snake, all while you avoid being stepped on. Join the stars from the original movie in the ultimate 3-D experience at the Imagination Institute in Journey Into Imagination.

DISNEY-MGM STUDIOS

The Twilight Zone Tower Of Terror™

Only at the Disney-MGM Studios can you experience all the chills of the newest chapter to The Twilight Zone Tower of Terror™. The latest episode of this thrilling attraction takes you to the height of fright and drops you 13 stories faster than the speed of gravity – twice! You'll plunge into the deepest, darkest depths of unfathomable fun.

The Twilight Zone™ is a registered trademark of CBS, Inc. and is used pursuant to a license from CBS, Inc.

Hercules "Zero To Hero" Victory Parade

Come experience the all-new *Disney's Hercules "Zero to Hero" Victory Parade* at the Disney-MGM Studios, as your wacky favorites from the animated hit movie come to life around you! Join Hercules, Meg, Phil, Hades and many more of the zany cast of characters in this triumphant daily romp down Hollywood Boulevard! It's family fun of Herculean proportions!

DOWNTOWN DISNEY

The Heart Of A City On A Corner Of Our World

The new DOWNTOWN DISNEY area is an all-day, all-night big city playground featuring the best fun from the hottest spots on the planet.

DOWNTOWN DISNEY West Side

Some of the world's most exciting restaurants, nightclubs and shopping showplaces open their doors at the all-new DOWNTOWN DISNEY West Side. The 66-acre West Side features: Wolfgang Puck Cafe®, House of Blues™, Bongos Cuban Cafe, Virgin™ Megastore, the expanded AMC® Pleasure Island 24 Theatres, plus a unique collection of the best specialty shops around.

DOWNTOWN DISNEY Pleasure Island

Visit an Island filled shore-to-shore with spectacular clubs, dazzling live stage shows and an Island-wide New Year's Eve street party every night. You'll find all this and more at DOWNTOWN DISNEY Pleasure Island, a unique nighttime entertainment complex with something for every taste, including: jazz, country, an adventurer's club, 70's dance, rock n' roll and a pulsating, high energy dance club. Admission to Pleasure Island is included with All-In-One Hopper and Length Of Stay passes.

DOWNTOWN DISNEY Marketplace

There's no better way to relax than by spending a day shopping at DOWNTOWN DISNEY Marketplace. Start your day at the brand new Team Mickey's Athletic Club, or experience the 50,000-square foot World of Disney, with 12 uniquely-themed merchandise areas. A dining adventure awaits you at the Rainforest Cafe, Fulton's Crab House or the new Wolfgang Puck Express.

DIVE INTO FUN!

Summer is here and the heat is on. If you want to get away and "cool off," then sink into one of Disney's sun-sational water parks! Plunge down breathtaking slides, speed through twisty tube runs, float down relaxing rivers, splash in the children's play areas, or simply soak in the rays. Admission to Disney's Water Parks is included with All-In-One Hopper and Length of Stay Passes.

Disney's Typhoon Lagoon

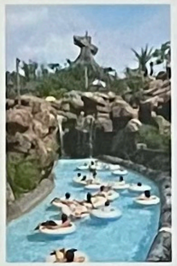

At Disney's Typhoon Lagoon, immerse yourself in the thrills of one of the world's largest inland surf lagoons. Ride water slides, raft streams, and enjoy a continuous flowing tube river ride and a gigantic wave pool. Snorkel with real fish, visit our children's play area or take a plunge down Humunga Kowabunga, a sensational speed slide. Disney's Typhoon Lagoon has all you need for an exciting afternoon of fun in the sun!

Disney's Blizzard Beach

What happens when a ski resort undergoes rapid meltdown? You get Disney's Blizzard Beach, the hottest "ski" slope around! Experience the 120-foot high, Summit Plummet – the tallest freefall speed slide in the world, or take a plunge on the new Downhill-Double Dipper dual racing slides! Enjoy this and a host of other breathtaking slides, flumes, and tube runs at Disney's Blizzard Beach.

DISCOVERY ISLAND

Discovery Island is a lush, tropical paradise where you'll discover something new around every turn. Home to over 135 species of exotic birds, mammals and reptiles and 250 species of trees and plants, this island features over 20 display areas and interactive shows, so you can get up-close and personal with nature. Plus, an alluring stretch of beach provides the ideal setting to enjoy a quiet picnic or some soothing sun rays (sorry, no swimming allowed). For a quiet and relaxing break, Discovery Island is a natural. Admission to Discovery Island is included with All-In-One Hopper and Length of Stay Passes.

DISNEY'S WIDE WORLD OF SPORTS™ COMPLEX

Disney's Wide World of Sports is now open and features some of the world's top amateur and professional athletes competing in everything from baseball, basketball and gymnastics to soccer, tennis and wrestling. Disney's Wide World of Sports is also the Spring Training home of baseball's Atlanta Braves, and the training site of the Harlem Globetrotters. For more information on today's competitions, please call 363-6600.

Get out of the stands and get into the game at the NFL Experience now at Disney's Wide World of Sports complex. You can hone your gridiron talents to the max. From the Quarterback Challenge to kicking extra points, the down and out receiver test or the authentic training camp drills, the NFL Experience is your chance to enjoy professional football from the players' perspective. The NFL Experience has over 60,000 square feet of football challenges. It's fun for fans of all ages. Open everyday from 9:00 a.m. - 6:00 p.m. at Disney's Wide World of Sports.

DISNEY'S BOARDWALK

Sensation Of The Shore

Disney's BoardWalk revives the waterfront villages of the 1940s with a shopping, dining and entertainment experience that combines the elegance of the era with contemporary cool. Dine on cuisines ranging from the tasty Mediterranean dishes found at Spoodles, hand-crafted ales at Big River Grille & Brewing Works, to the NEW Flying Fish Cafe, with "fish so fresh it has an attitude!" Sing along at Jellyrolls, the hottest dueling piano bar on the waterfront or catch your favorite game at the ESPN Club. Disney's BoardWalk is located on Epcot Resorts Boulevard.

Atlantic Dance is the place to dance, twist and shout to all your favorite top 40 hits. As the DJ spins the tunes, order up one of 25 specialty drinks, grab a view from the waterfront balcony and party in the big room until 2:00 a.m. Get to know the only dance club on the waterfront by joining us at the place where funk and fusion meet, soul mingles with bop and the energy never stops! Atlantic Dance is your place to party at Disney's BoardWalk!.

Oktoberfest In Germany

Now through October 24

Bratwurst, Sauerkraut, Yodeling and Alp Horn blowing are all part of the authentic Oktoberfest Celebration happening at the Germany Pavilion at Epcot®. The celebration will include contests, special daily entertainment and kids' activities.

Disney/Oldsmobile Golf Classic

October 16 – 19

PGA TOUR excitement comes to Disney for the 27th annual DISNEY/OLDSMOBILE Golf Classic, October 16 – 19. Witness some of the top names on the PGA TOUR including Tom Lehman, Jeff Maggert and Scott Hoch as they compete for the $1.5 million purse. Guests may purchase tickets at the tournament or at any Disney pro shop. Weekly badges are $20.00, Thursday through Saturday tickets are $10.00, and Sunday tickets are $15.00. For more information call WDW-GOLF.

Pleasure Island Halloween

October 23 – 31

A dark and ominous force is haunting the Waterfront at DOWNTOWN DISNEY Pleasure Island. This event starts off with a BOO! on October 23 and continues until October 31. Join the fun as the Ringmaster hosts a cavalcade of freaks, spooks and death defying feats of fright: a tightrope walk across a precariously unraveling rope; the Wheel of Destiny; motorcycle stunts; chainsaw jugglers; and trapeze & sideshow acts that feature "Blockhead" a man who drills holes into his own skull. It's all ghoulish fun when you celebrate Halloween at Pleasure Island.

E-Ticket Express

October 21

For just $10.00, Disney Resort Guests with multi-day passes* can purchase a ticket for a very exclusive, after-hours party in the MAGIC KINGDOM® Park. On October 21, these special guests will receive 3 extra hours to ride 9 of the most popular attractions at the Park. A limited number of tickets each night are available at Guest Services, and will be sold on a first-come, first-serve basis.

*Restrictions apply. See Guest Services for additional information.

Sports Photographer at the Disney Institute

October 24, 25

The Disney Institute Photography Artist-in-Residence series, sponsored by Nikon, Inc., continues with *Sports Illustrated* photographer John W. McDonough. On October 24 he will host a presentation of his extraordinary work in the Disney Institute Performance Center. Then join him on October 25 as he leads a hands-on photography workshop with guests. Dinner and Performance Packages are available for $27.00, plus tax and gratuity. The package includes dinner at the Seasons Dining Room, followed by the performance on Friday at 8:00 pm. Call WDW-DINE for Priority Seating.

Celebrate Halloween with R.L. Stine at the Disney-MGM Studios

October 31, November 1

On October 31 and November 1, Disney-MGM Studios welcomes author R.L. Stine as part of a special *Goosebumps* motorcade, celebrity handprint ceremony and book signing. He'll also answer your questions at the Goosebumps Horrorland Fright Show.

Entertainment and information are subject to change.

MAGIC KINGDOM® PARK

Character Greetings

Meet your favorite Disney Characters daily for autographs and photo sessions. Please check the Park guide map for times of appearances at the following places:

- Mickey's Toontown Fair at Mickey's Country House and Character Hall of Fame
- Main Street, U.S.A. at Tour Guide Gardens
- Fantasyland Character Festival, Mad Tea Party and at Ariel's Grotto
- Liberty Square at the Riverboat Landing and the Enchanted Glade
- Frontierland at Splash Mountain Courtyard
- Adventureland next to Aloha Isle

Mickey's Toontown Fair

Mickey's Toontown Fair is your blue ribbon opportunity to meet Mickey, Minnie and your favorite Disney Characters. This colorful, bustling county celebration is the home of Mickey's Country House, Minnie's Country House, as well as Donald's Boat and The Barnstormer, a topsy-turvy kid-sized rollercoaster.

EPCOT®

Beginning Saturday, October 25, send your taste buds on a trip around the world as you sample foods that are the pride and joy of Italy, India, Greece, Russia, the Caribbean, Latin America and other international regions. Get ready for cultural cuisine complete with fantastic entertainment, native marketplaces, wine tastings, cooking demonstrations, kids' activities and more. Polish Kielbasa. Norwegian salmon. Jamaican jerk pork. Russian blinis. You'll eat and you'll eat some more, while enjoying Moroccan belly dancers, Chinese acrobats, Jamaican limbo dancers, and other great entertainers. You'll see celebrated chefs and taste world-class wines, all on a delightful stroll along World Showcase Lagoon. For all the details, be sure to pick up a festival guide upon your arrival to Epcot®

Honey, I Shrunk The Audience

First, he shrunk the kids. Then he blew up the baby. Now, Professor Wayne Szalinski is shrinking an entire theater audience – and you can be a part of the excitement! Battle a herd of mice and a temperamental snake, all while you avoid being stepped on. Join the stars from the original movie in the ultimate 3-D experience at the Imagination Institute in Journey Into Imagination.

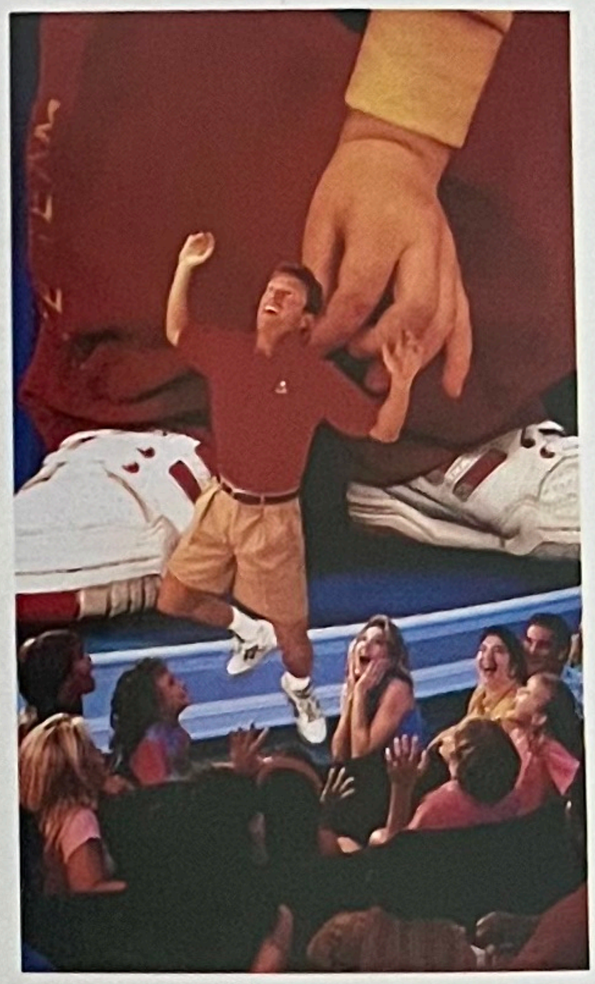

DISNEY-MGM STUDIOS

The Twilight Zone Tower Of Terror™

Only at the Disney-MGM Studios can you experience all the chills of the newest chapter to The Twilight Zone Tower of Terror™. The latest episode of this thrilling attraction takes you to the height of fright and drops you 13 stories faster than the speed of gravity – twice! You'll plunge into the deepest, darkest depths of unfathomable fun.

The Twilight Zone® is a registered trademark of CBS, Inc. and is used pursuant to a license from CBS, Inc.

Hercules "Zero To Hero" Victory Parade

Come experience the all-new *Disney's Hercules "Zero to Hero" Victory Parade* at the Disney-MGM Studios, as your wacky favorites from the animated hit movie come to life around you! Join Hercules, Meg, Phil, Hades and many more of the zany cast of characters in this triumphant daily romp down Hollywood Boulevard! It's family fun of Herculean proportions!

DOWNTOWN DISNEY

The Heart Of A City On A Corner Of Our World

The new DOWNTOWN DISNEY area is an all-day, all-night big city playground featuring the best fun from the hottest spots on the planet.

DOWNTOWN DISNEY West Side

Some of the world's most exciting restaurants, nightclubs and shopping showplaces open their doors at the all-new DOWNTOWN DISNEY West Side. The 66-acre West Side features: Wolfgang Puck Cafe®, House of Blues™, Bongos Cuban Cafe, Virgin™ Megastore, the expanded AMC® Pleasure Island 24 Theatres, plus a unique collection of the best specialty shops around.

DOWNTOWN DISNEY Pleasure Island

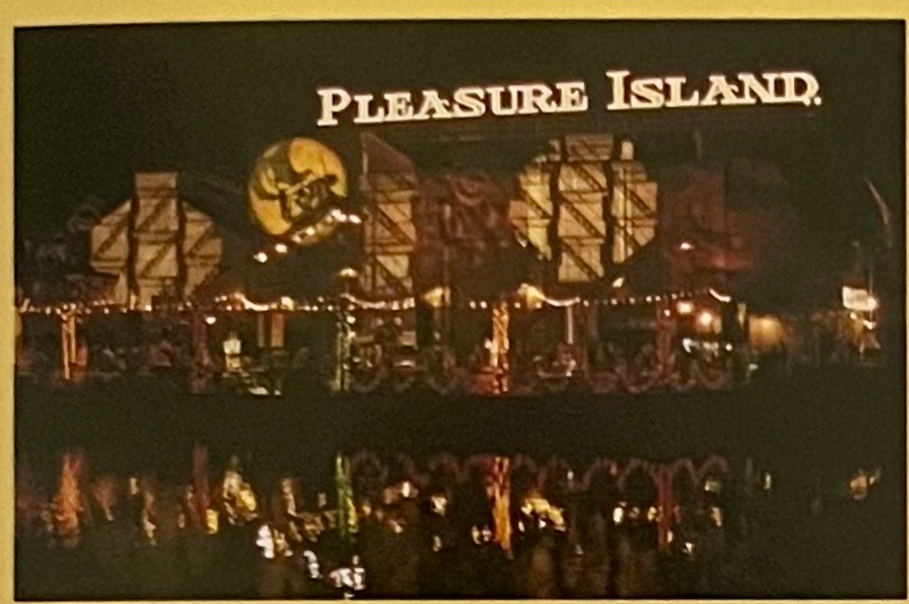

Visit an Island filled shore-to-shore with spectacular clubs, dazzling live stage shows and an Island-wide New Year's Eve street party every night. You'll find all this and more at DOWNTOWN DISNEY Pleasure Island, a unique nighttime entertainment complex with something for every taste, including: jazz, country, an adventurer's club, 70's dance, rock n' roll and a pulsating, high energy dance club. Admission to Pleasure Island is included with All-In-One Hopper and Length Of Stay passes.

DOWNTOWN DISNEY Marketplace

There's no better way to relax than by spending a day shopping at DOWNTOWN DISNEY Marketplace. Start your day at the brand new Team Mickey's Athletic Club, or experience the 50,000-square foot World of Disney, with 12 uniquely-themed merchandise areas. A dining adventure awaits you at the Rainforest Cafe, Fulton's Crab House or the new Wolfgang Puck Express.

DIVE INTO FUN!

Summer is here and the heat is on. If you want to get away and "cool off," then sink into one of Disney's sun-sational water parks! Plunge down breathtaking slides, speed through twisty tube runs, float down relaxing rivers, splash in the children's play areas, or simply soak in the rays. Admission to Disney's Water Parks is included with All-In-One Hopper and Length of Stay Passes.

Disney's Typhoon Lagoon

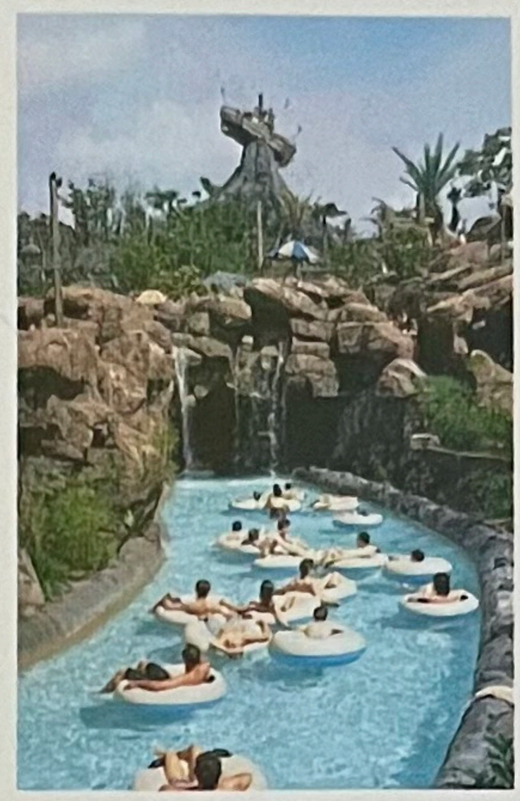

At Disney's Typhoon Lagoon, immerse yourself in the thrills of one of the world's largest inland surf lagoons. Ride water slides, raft streams, and enjoy a continuous flowing tube river ride and a gigantic wave pool. Snorkel with real fish, visit our children's play area or take a plunge down Humunga Kowabunga, a sensational speed slide. Disney's Typhoon Lagoon has all you need for an exciting afternoon of fun in the sun!

Disney's Blizzard Beach

What happens when a ski resort undergoes rapid meltdown? You get Disney's Blizzard Beach, the hottest "ski" slope around! Experience the 120-foot high, Summit Plummet – the tallest freefall speed slide in the world, or take a plunge on the new Downhill-Double Dipper dual racing slides! Enjoy this and a host of other breathtaking slides, flumes, and tube runs at Disney's Blizzard Beach.

DISCOVERY ISLAND

Discovery Island is a lush, tropical paradise where you'll discover something new around every turn. Home to over 135 species of exotic birds, mammals and reptiles and 250 species of trees and plants, this island features over 20 display areas and interactive shows, so you can get up-close and personal with nature. Plus, an alluring stretch of beach provides the ideal setting to enjoy a quiet picnic or some soothing sun rays (sorry, no swimming allowed). For a quiet and relaxing break, Discovery Island is a natural. Admission to Discovery Island is included with All-In-One Hopper and Length of Stay Passes.

Disney's Wide World Of Sports™ Complex

Disney's Wide World of Sports is now open and features some of the world's top amateur and professional athletes competing in everything from baseball, basketball and gymnastics to soccer, tennis and wrestling. Disney's Wide World of Sports is also the Spring Training home of baseball's Atlanta Braves, and the training site of the Harlem Globetrotters. For more information on today's competitions, please call 363-6600.

Get out of the stands and get into the game at the NFL Experience now at Disney's Wide World of Sports complex. You can hone your gridiron talents to the max. From the Quarterback Challenge to kicking extra points, the down and out receiver test or the authentic training camp drills, the NFL Experience is your chance to enjoy professional football from the players' perspective. The NFL Experience has over 60,000 square feet of football challenges. It's fun for fans of all ages. Open everyday from 9:00 a.m. - 6:00 p.m. at Disney's Wide World of Sports.

Disney's BoardWalk

Sensation Of The Shore

Disney's BoardWalk revives the waterfront villages of the 1940s with a shopping, dining and entertainment experience that combines the elegance of the era with contemporary cool. Dine on cuisines ranging from the tasty Mediterranean dishes found at Spoodles, hand-crafted ales at Big River Grille & Brewing Works, to the NEW Flying Fish Cafe, with "fish so fresh it has an attitude!" Sing along at Jellyrolls, the hottest dueling piano bar on the waterfront or catch your favorite game at the ESPN Club Disney's BoardWalk is located on Epcot Resorts Boulevard.

Atlantic Dance is the place to dance, twist and shout to all your favorite top 40 hits. As the DJ spins the tunes, order up one of 25 specialty drinks, grab a view from the waterfront balcony and party in the big room until 2:00 a.m. Get to know the only dance club on the waterfront by joining us at the place where funk and fusion meet, soul mingles with bop and the energy never stops! Atlantic Dance is your place to party at Disney's BoardWalk!.

Oktoberfest In Germany

Now through October 24

Bratwurst, Sauerkraut, Yodeling and Alp Horn blowing are all part of the authentic Oktoberfest Celebration happening at the Germany Pavilion at Epcot®. The celebration will include contests, special daily entertainment and kids' activities.

Disney/Oldsmobile Golf Classic

October 16 – 19

PGA TOUR excitement comes to Disney for the 27th annual DISNEY/OLDSMOBILE Golf Classic, October 16 – 19. Witness some of the top names on the PGA TOUR including Tom Lehman, Jeff Maggert and Scott Hoch as they compete for the $1.5 million purse. Guests may purchase tickets at the tournament or at any Disney pro shop. Weekly badges are $20.00, Thursday through Saturday tickets are $10.00, and Sunday tickets are $15.00. For more information call WDW-GOLF.

Pleasure Island Halloween

October 23 – 31

A dark and ominous force is haunting the Waterfront at DOWNTOWN DISNEY Pleasure Island. This event starts off with a BOO! on October 23 and continues until October 31. Join the fun as the Ringmaster hosts a cavalcade of freaks, spooks and death defying feats of fright: a tightrope walk across a precariously unraveling rope; the Wheel of Destiny; motorcycle stunts; chainsaw jugglers; and trapeze & sideshow acts that feature "Blockhead" a man who drills holes into his own skull. It's all ghoulish fun when you celebrate Halloween at Pleasure Island.

E-Ticket Express

October 21

For just $10.00, Disney Resort Guests with multi-day passes* can purchase a ticket for a very exclusive, after-hours party in the MAGIC KINGDOM® Park. On October 21, these special guests will receive 3 extra hours to ride 9 of the most popular attractions at the Park. A limited number of tickets each night are available at Guest Services, and will be sold on a first-come, first-serve basis.

*Restrictions apply. See Guest Services for additional information.

Sports Photographer at the Disney Institute

October 24, 25

The Disney Institute Photography Artist-in-Residence series, sponsored by Nikon, Inc., continues with *Sports Illustrated* photographer John W. McDonough. On October 24 he will host a presentation of his extraordinary work in the Disney Institute Performance Center. Then join him on October 25 as he leads a hands-on photography workshop with guests. Dinner and Performance Packages are available for $27.00, plus tax and gratuity. The package includes dinner at the Seasons Dining Room, followed by the performance on Friday at 8:00 pm. Call WDW-DINE for Priority Seating.

Celebrate Halloween with R.L. Stine at the Disney-MGM Studios

October 31, November 1

On October 31 and November 1, Disney-MGM Studios welcomes author R.L. Stine as part of a special *Goosebumps* motorcade, celebrity handprint ceremony and book signing. He'll also answer your questions at the Goosebumps Horrorland Fright Show.

Entertainment and information are subject to change.

Hours

MAGIC KINGDOM® Park

October 16 – 17	9:00 a.m. – 8:30 p.m.
October 18	9:00 a.m. – 10:00 p.m.
October 19 – 24	9:00 a.m. – 8:30 p.m.
October 25	9:00 a.m. – 10:00 p.m.
October 26 – 29	9:00 a.m. – 7:00 p.m.
October 30 – 31	9:00 a.m. – 6:00 p.m.

Parades

Remember The Magic

October 16 – 31	3:00 p.m.

SpectroMagic

October 16 – 17	7:30 p.m.
October 18	8:00 p.m.
October 19 – 24	7:30 p.m.
October 25	8:30 p.m.
October 26 – 29	6:15 p.m.

Fireworks

Fantasy In The Sky

October 16 – 17	8:30 p.m.
October 18	9:00 p.m.
October 19 – 24	8:30 p.m.
October 25	9:30 p.m.
October 26 –29	7:00 p.m.

Epcot®

Future World

October 16 – 30	9:00 a.m. – 9:00 p.m.
October 31	9:00 a.m. – 10:00 p.m.

World Showcase

October 16 – 30	11:00 a.m. – 9:00 p.m.
October 31	11:00 a.m. – 10:00 p.m.

Fireworks

IllumiNations 25 presented by G.E.

October 16 – 30	9:00 p.m.
October 31	10:00 p.m.

Attractions closed for refurbishment:
World of Motion

Disney-MGM Studios

October 16 – 31	9:00 a.m. – 7:00 p.m.

Parade

Hercules "Zero To Hero" Victory Parade

October 16 – 31	2:00 p.m.

Disney's Blizzard Beach

October 16 – 25	10:00 a.m. – 6:00 p.m.
October 26 – 31	10:00 a.m. – 5:00 p.m.

Disney's Typhoon Lagoon

October 16 – 25	10:00 a.m. – 6:00 p.m.
October 26 – 31	10:00 a.m. – 5:00 p.m.

Disney's River Country

October 16 – 31 — Closed for Refurbishment
(Reopens in November)

Discovery Island

October 16 – 31 — 10:00 a.m. – 5:00 p.m.
(Last boat departs for Discovery Island at 3:45 p.m.)

DOWNTOWN DISNEY

West Side®

October 16 – 31 — 9:30 a.m. – 2:00 a.m.

Forty Thirst Street opens at 7:00 a.m.

Pleasure Island®

Shops: October 16 – 31 — 10:30 a.m. – 2:00 a.m.
(Admission ticket required after 7:00 p.m.)

Clubs: October 16 – 31 — 7:00 p.m. – 2:00 a.m.
(Admission ticket required. Under 18 must be accompanied by a parent or legal guardian. Valid, proper I.D. required.)

Metamorphosis, Nightly New Year's Eve Celebration
October 16 – 31 — 11:45 p.m.

Marketplace®

October 16 – 31 — 9:30 a.m. – 11:00 p.m.

Gourmet Pantry opens at 9:00 a.m.

*Individual shop, restaurant and club location times may vary. Please check the DOWNTOWN DISNEY Guide Map for details.

Disney's BoardWalk

Clubs

Atlantic Dance
October 16 – 31 — 8:00 p.m. – 2:00 a.m.
(Admission ticket required. 21 and over only. Valid, proper I.D. required.)

Jellyrolls
October 16 – 31 — 7:00 p.m. – 2:00 a.m.
(Admission ticket required. 21 and over only. Valid, proper I.D. required.)

ESPN Club

Sundays thru Thursdays	11:30 a.m. – 1:00 a.m.
Fridays and Saturdays	11:30 a.m. – 2:00 a.m.

Surprise Mornings

Here's just another advantage of being a WALT DISNEY WORLD® Resort Guest. On selected days, you can enjoy some of our Park attractions one hour earlier than anyone else. Look at what's open during our Surprise Mornings:

MAGIC KINGDOM® Park (on Mondays, Thursdays and Saturdays)
Astro Orbiter, Space Mountain, Tomorrowland Transit Authority, Alien Encounter, Tomorrowland Speedway, Tomorrowland Light and Power Company (video arcade), Mad Tea Party, It's a Small World, Snow White's Adventure, Cinderella's Golden Carrousel, Dumbo the Flying Elephant, Mr. Toad's Wild Ride, Peter Pan's Flight.

Epcot® (on Tuesdays and Fridays)
Honey, I Shrunk the Audience, Spaceship Earth, The Living Seas

Disney-MGM Studios (on Wednesdays and Sundays)
The Twilight Zone Tower of Terror™, Star Tours, The Great Movie Ride

Entertainment and information are subject to change

Ticket Information And More

Length Of Stay Pass

Exclusively for WALT DISNEY WORLD® Resort hotel Guests, this pass is tailor made to bring you all the fun of Disney everyday throughout your stay. It's the ultimate in convenience and flexibility.

Length of Stay Passes are good from the moment you check in until midnight on the day of your departure and include: unlimited admission* to the MAGIC KINGDOM® Park, Epcot®, Disney-MGM Studios; Pleasure Island; Disney's three water parks: Blizzard Beach, Typhoon Lagoon and River Country; Discovery Island and Disney's Wide World of Sports™ complex. "Hop" from Park to Park on the same day** and use any of these means of transportation at WALT DISNEY WORLD® Resort: monorails, ferry boats and motor coaches. Length of Stay Passes save you money when compared to the purchase of Single-Day tickets.

Your Stay at a WDW Resort	Per Adult (plus tax)	Per Child (3-9) (plus tax)
1 Night / 2 Days	$94.00	$75.00
2 Nights / 3 Days	$135.00	$109.00
3 Nights / 4 Days	$174.00	$139.00
4 Nights / 5 Days	$202.00	$162.00
5 Nights / 6 Days	$228.00	$183.00
6 Nights / 7 Days	$252.00	$202.00
7 Nights / 8 Days	$274.00	$219.00
8 Nights / 9 Days	$294.00	$235.00
9 Nights / 10 Days	$312.00	$250.00

Multi — Day Passports

All-In-One Hopper

This pass gives you the flexibility to "hop" between Theme Parks, water parks, Pleasure Island and more all on the same day!

Unlimited admission* to the MAGIC KINGDOM® Park, Epcot®, Disney-MGM Studios; Pleasure Island; Disney's three water parks: Blizzard Beach, Typhoon Lagoon and River Country, Discovery Island and Disney's Wide World of Sports™ complex, for the number of days on your Pass. "Hop" from Park to Park on the same day** and use any of these means of transportation at WALT DISNEY WORLD® Resort: monorails, ferry boats and motor coaches. Unused days never expire. All-In-One Hopper Passes save you money when compared to the purchase of single-day tickets

5-Day	Adult: $205.00 (plus tax)
	Child: $164.00 (plus tax)
6-Day	Adult: $231.00 (plus tax)
	Child: $185.00 (plus tax)
7-Day	Adult: $255.00 (plus tax)
	Child: $204.00 (plus tax)

Park Hopper

If you're here to play in our Parks, then the Park Hopper Pass is perfect for you! With it, you're welcome to "hop" between the three Disney Theme Parks on the same day.

Park Hopper Passes include: Four days of unlimited admission* to the MAGIC KINGDOM® Park, Epcot® and the Disney-MGM Studios. "Hop" from Park to Park on the same day.** Unused days never expire. Park Hopper Passes also save you money when compared to the purchase of single-day tickets.

Adult: $150.00 (plus tax)
Child: (3-9) $120.00 (plus tax)

1-DAY/ 1-PARK ONLY TICKET: ADULT $39.75 (plus tax), CHILD (AGE 3-9) $32.00 (plus tax).

*Except for activities/events separately priced.

**Handstamps and ticket required for re-entry with all ticket media.

Ticket types, entitlements and prices are subject to change without notice.

Sail In Grand Style

Cruise Disney's Seven Seas Lagoon in the most luxurious vessel at the WALT DISNEY WORLD® Resort – the Grand I. This 44-foot Sea Ray Express Bridge Yacht is available morning, afternoon or night, and can accommodate approximately 10–12 people. Food and beverage packages are available, including a romantic evening dinner with music and a gourmet menu catered by Disney's Grand Floridian Private Dining staff. You'll even get your own private viewing of the MAGIC KINGDOM® Park *Fantasy in the Sky* fireworks. Reservations are accepted through Disney's Grand Floridian Resort & Spa Marina at 824-2439. Captain and deckhand are provided via WALT DISNEY WORLD Watercraft Transportation.

The Spas Of The WALT DISNEY WORLD® Resort

Readers of *Orlando Magazine* recently voted The Spa at the Disney Institute the "Best Spa Escape". Indulge yourself with a truly pampering experience, combining quality service with natural treatments and therapies from around the world, including massages, facials, body wraps, hydrotherapy, aromatherapy, manicures and pedicures. The Spa offers private treatment rooms and separate locker rooms for men and women, each with a steam room, sauna and whirlpool. For Spa information or reservations, please call 827-4455.

The perfect balance of beauty and wellness will be found during a visit to the Grand Floridian Spa & Health Club. Treat yourself to a massage, facial, body therapy, vigorous workout or any one of the many treatments available. Enter an environment of gracious hospitality and luxury service in keeping with the tradition of elegance found at Disney's flagship Resort. Please call 824-2332 for appointments or additional information.

But There's More...

There is so much to do at the WALT DISNEY WORLD® Resort. Along with all our great attractions, water parks and nightlife excitement, you can also go fishing, parasailing, horseback riding, waterskiing, or take an evening boat cruise. Contact Guest Services for more information on any of these fun activities.

What's Next At The WALT DISNEY WORLD® Resort?

There's even more excitement just around the corner. To find out more, tune in to Channel 12 in your room. Also, to learn more about the exciting, new Disney Cruise Line, stop by any Disney Vacation Club desk and ask for a free brochure.

© Disney

Printed on Recycled Paper with Vegetable Based Inks

W·O·R·L·D 25 U·P·D·A·T·E

Walt Disney World® Resort • Fall Edition • October 16-31, 1997

Welcome to the WALT DISNEY WORLD® Resort! The excitement over our 25th Anniversary is everywhere you look–from the MAGIC KINGDOM® Park, Epcot® and the Disney-MGM Studios, to our splashy Water Parks and new DOWNTOWN DISNEY area featuring the West Side, Pleasure Island and the Marketplace. Entirely new parades, fireworks, attractions and special events will make this a historic vacation you'll never forget, and to help you take advantage of all there is to do during our 25th Anniversary celebration, we have outlined the "must-see" events in this *World Update*. So look inside and discover more about our World. You can also tune your in-room television to Channel 13 for even more information.

25th Anniversary Welcome Center

At the MAGIC KINGDOM® Park, stop in the official Welcome Center for the 25th Anniversary of the WALT DISNEY WORLD® Resort and register as a guest of honor.

25th Anniversary "Remember The Magic Parade"

This unique "street-theater" parade at the MAGIC KINGDOM® Park features floats inspired by such Disney classics as *Snow White*, *The Little Mermaid* and other favorites.

IllumiNations 25

The biggest entertainment extravaganza of all explodes into the sky with the all-new *IllumiNations 25* every night around World Showcase Lagoon at Epcot®. The fireworks, light and laser spectacle opens with a salute to guests from around the globe, then showcases classical music.

Goosebumps™ HorrorLand Fright Show

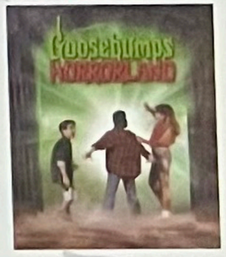

Visitors beware, you're in for a scare! The Goosebumps HorrorLand Fright Show, now at the Disney-MGM Studios, sends you through real nightmares, straight from the pages of R.L. Stine's best-selling books and hit TV show. You'll meet the grimmest of ghouls including Slappy the ventriloquist's dummy, Curly the skeleton, Prince Khor-Ru the mummy, and many more of your ghastly favorites.

Goosebumps and associated slogans are property of Parachute Press, Inc.® 1997 Parachute Press, Inc. All rights reserved.

MAGIC KINGDOM® PARK

October 16 – 17	9:00 a.m. – 8:30 p.m.
October 18	9:00 a.m. – 10:00 p.m.
October 19 – 24	9:00 a.m. – 8:30 p.m.
October 25	9:00 a.m. – 10:00 p.m.
October 26 – 29	9:00 a.m. – 7:00 p.m.
October 30 – 31	9:00 a.m. – 6:00 p.m.

Parades

Remember The Magic

October 16 – 31 3:00 p.m.

SpectroMagic

October 16 – 17	7:30 p.m.
October 18	8:00 p.m.
October 19 – 24	7:30 p.m.
October 25	8:30 p.m.
October 26 – 29	6:15 p.m.

Fireworks

Fantasy In The Sky

October 16 – 17	8:30 p.m.
October 18	9:00 p.m.
October 19 – 24	8:30 p.m.
October 25	9:30 p.m.
October 26 –29	7:00 p.m.

EPCOT®

Future World

October 16 – 30	9:00 a.m. – 9:00 p.m.
October 31	9:00 a.m. – 10:00 p.m.

World Showcase

October 16 – 30	11:00 a.m. – 9:00 p.m.
October 31	11:00 a.m. – 10:00 p.m.

Fireworks

IllumiNations 25 presented by G.E.

October 16 – 30	9:00 p.m.
October 31	10:00 p.m.

Attractions closed for refurbishment:
World of Motion

DISNEY-MGM STUDIOS

October 16 – 31 9:00 a.m. – 7:00 p.m.

Parade

Hercules "Zero To Hero" Victory Parade

October 16 – 31 2:00 p.m.

DISNEY'S BLIZZARD BEACH

October 16 – 25	10:00 a.m. – 6:00 p.m.
October 26 – 31	10:00 a.m. – 5:00 p.m.

DISNEY'S TYPHOON LAGOON

October 16 – 25	10:00 a.m. – 6:00 p.m.
October 26 – 31	10:00 a.m. – 5:00 p.m.

DISNEY'S RIVER COUNTRY

October 16 – 31 Closed for Refurbishment
(Reopens in November)

DISCOVERY ISLAND

October 16 – 31 10:00 a.m. – 5:00 p.m.
(Last boat departs for Discovery Island at 3:45 p.m.)

DOWNTOWN DISNEY

WEST SIDE*

October 16 – 31 9:30 a.m. – 2:00 a.m.

Forty Thirst Street opens at 7:00 a.m.

PLEASURE ISLAND*

Shops: October 16 – 31 10:30 a.m. – 2:00 a.m.
(Admission ticket required after 7:00 p.m.)

Clubs: October 16 – 31 7:00 p.m. – 2:00 a.m.
(Admission ticket required. Under 18 must be accompanied by a parent or legal guardian. Valid, proper I.D. required.)

Metamorphosis, Nightly New Year's Eve Celebration

October 16 – 31 11:45 p.m.

MARKETPLACE*

October 16 – 31 9:30 a.m. – 11:00 p.m.

Gourmet Pantry opens at 9:00 a.m.

*Individual shop, restaurant and club location times may vary. Please check the DOWNTOWN DISNEY Guide Map for details.

DISNEY'S BOARDWALK

Clubs

Atlantic Dance

October 16 – 31 8:00 p.m. – 2:00 a.m.
(Admission ticket required. 21 and over only. Valid, proper I.D. required.)

Jellyrolls

October 16 – 31 7:00 p.m. – 2:00 a.m.
(Admission ticket required. 21 and over only. Valid, proper I.D. required.)

ESPN Club

Sundays thru Thursdays	11:30 a.m. – 1:00 a.m.
Fridays and Saturdays	11:30 a.m. – 2:00 a.m.

SURPRISE MORNINGS

Here's just another advantage of being a WALT DISNEY WORLD® Resort Guest. On selected days, you can enjoy some of our Park attractions one hour earlier than anyone else. Look at what's open during our Surprise Mornings:

MAGIC KINGDOM® Park (on Mondays, Thursdays and Saturdays)
Astro Orbiter, Space Mountain, Tomorrowland Transit Authority, Alien Encounter, Tomorrowland Speedway, Tomorrowland Light and Power Company (video arcade), Mad Tea Party, It's a Small World, Snow White's Adventure, Cinderella's Golden Carrousel, Dumbo the Flying Elephant, Mr. Toad's Wild Ride, Peter Pan's Flight.

Epcot® (on Tuesdays and Fridays)
Honey, I Shrunk the Audience, Spaceship Earth, The Living Seas

Disney-MGM Studios (on Wednesdays and Sundays)
The Twilight Zone Tower of Terror™, Star Tours, The Great Movie Ride

Entertainment and information are subject to change

Ticket Information And More

Length Of Stay Pass

Exclusively for WALT DISNEY WORLD® Resort hotel Guests, this pass is tailor made to bring you all the fun of Disney everyday throughout your stay. It's the ultimate in convenience and flexibility.

Length of Stay Passes are good from the moment you check in until midnight on the day of your departure and include; unlimited admission* to the MAGIC KINGDOM® Park, Epcot®, Disney-MGM Studios; Pleasure Island; Disney's three water parks: Blizzard Beach, Typhoon Lagoon and River Country; Discovery Island and Disney's Wide World of Sports™ complex. "Hop" from Park to Park on the same day** and use any of these means of transportation at WALT DISNEY WORLD® Resort: monorails, ferry boats and motor coaches. Length of Stay Passes save you money when compared to the purchase of Single-Day tickets.

Your Stay at a WDW Resort	Per Adult (plus tax)	Per Child (3-9) (plus tax)
1 Night / 2 Days	$94.00	$75.00
2 Nights / 3 Days	$135.00	$109.00
3 Nights / 4 Days	$174.00	$139.00
4 Nights / 5 Days	$202.00	$162.00
5 Nights / 6 Days	$228.00	$183.00
6 Nights / 7 Days	$252.00	$202.00
7 Nights / 8 Days	$274.00	$219.00
8 Nights / 9 Days	$294.00	$235.00
9 Nights / 10 Days	$312.00	$250.00

Multi — Day Passports

All-In-One Hopper

This pass gives you the flexibility to "hop" between Theme Parks, water parks, Pleasure Island and more all on the same day!

Unlimited admission* to the MAGIC KINGDOM® Park, Epcot®, Disney-MGM Studios; Pleasure Island; Disney's three water parks: Blizzard Beach, Typhoon Lagoon and River Country, Discovery Island and Disney's Wide World of Sports™ complex, for the number of days on your Pass. "Hop" from Park to Park on the same day** and use any of these means of transportation at WALT DISNEY WORLD® Resort: monorails, ferry boats and motor coaches. Unused days never expire. All-In-One Hopper Passes save you money when compared to the purchase of single-day tickets

5-Day	Adult: $205.00 (plus tax)
	Child: $164.00 (plus tax)
6-Day	Adult: $231.00 (plus tax)
	Child: $185.00 (plus tax)
7-Day	Adult: $255.00 (plus tax)
	Child: $204.00 (plus tax)

Park Hopper

If you're here to play in our Parks, then the Park Hopper Pass is perfect for you! With it, you're welcome to "hop" between the three Disney Theme Parks on the same day.

Park Hopper Passes include: Four days of unlimited admission* to the MAGIC KINGDOM® Park, Epcot® and the Disney-MGM Studios. "Hop" from Park to Park on the same day.** Unused days never expire. Park Hopper Passes also save you money when compared to the purchase of single-day tickets.

Adult: $150.00 (plus tax)
Child: (3-9) $120.00 (plus tax)

1-DAY/ 1-PARK ONLY TICKET: ADULT $39.75 (plus tax), CHILD (AGE 3-9) $32.00 (plus tax).

*Except for activities/events separately priced.

**Handstamps and ticket required for re-entry with all ticket media.

Ticket types, entitlements and prices are subject to change without notice.

Sail In Grand Style

Cruise Disney's Seven Seas Lagoon in the most luxurious vessel at the WALT DISNEY WORLD® Resort – the Grand 1. This 44-foot Sea Ray Express Bridge Yacht is available morning, afternoon or night, and can accommodate approximately 10–12 people. Food and beverage packages are available, including a romantic evening dinner with music and a gourmet menu catered by Disney's Grand Floridian Private Dining staff. You'll even get your own private viewing of the MAGIC KINGDOM® Park *Fantasy in the Sky* fireworks. Reservations are accepted through Disney's Grand Floridian Resort & Spa Marina at 824-2439. Captain and deckhand are provided via WALT DISNEY WORLD Watercraft Transportation.

The Spas Of The WALT DISNEY WORLD® Resort

Readers of *Orlando Magazine* recently voted The Spa at the Disney Institute the "Best Spa Escape". Indulge yourself with a truly pampering experience, combining quality service with natural treatments and therapies from around the world, including massages, facials, body wraps, hydrotherapy, aromatherapy, manicures and pedicures. The Spa offers private treatment rooms and separate locker rooms for men and women, each with a steam room, sauna and whirlpool. For Spa information or reservations, please call 827-4455.

The perfect balance of beauty and wellness will be found during a visit to the Grand Floridian Spa & Health Club. Treat yourself to a massage, facial, body therapy, vigorous workout or any one of the many treatments available. Enter an environment of gracious hospitality and luxury service in keeping with the tradition of elegance found at Disney's flagship Resort. Please call 824-2332 for appointments or additional information.

But There's More...

There is so much to do at the WALT DISNEY WORLD® Resort. Along with all our great attractions, water parks and nightlife excitement, you can also go fishing, parasailing, horseback riding, waterskiing, or take an evening boat cruise. Contact Guest Services for more information on any of these fun activities.

What's Next At The WALT DISNEY WORLD® Resort?

There's even more excitement just around the corner. To find out more, tune in to Channel 12 in your room. Also, to learn more about the exciting, new Disney Cruise Line, stop by any Disney Vacation Club desk and ask for a free brochure.

© Disney

Printed on Recycled Paper with Vegetable Based Inks